

SAGE ACCPAC

ERP





Sage Accpac ERP offers the freedom of choice, seamless integration, high performance, and reliability that forward-thinking companies rely on to increase profitability and gain competitive advantage.

World-Class Architecture

Sage Accpac ERP (formerly ACCPAC Advantage Series) is an advanced accounting application built on a world-class, object-oriented, and multitiered architecture. Designed for companies of all sizes, Sage Accpac ERP can be deployed both as a Web-based and desktop application, and is the foundation for an integrated set of end-to-end business management applications.

You choose the solutions that work best for you: the applications, database, and deployment options, the user interface and languages, the network environment or operating system, the add-on software developed by Sage Software or independent industry experts, and the customised features that help you operate more efficiently and profitably.

Ultimate Scalability

From single-user remote locations to large corporate environments with demanding accounting needs, no other product scales like Sage Accpac ERP. With Sage Accpac ERP, you can seamlessly upgrade from one edition to the next as your business requirements expand. When you upgrade, your data and custom reports easily move with you.

All Sage Accpac ERP editions have an identical user interface, making it easy to adapt to the next edition without costly staff retraining or data conversion. Sage Accpac ERP also enables data processing to be distributed across multiple servers, so as your number of users increases, multiple servers can share the processing load.

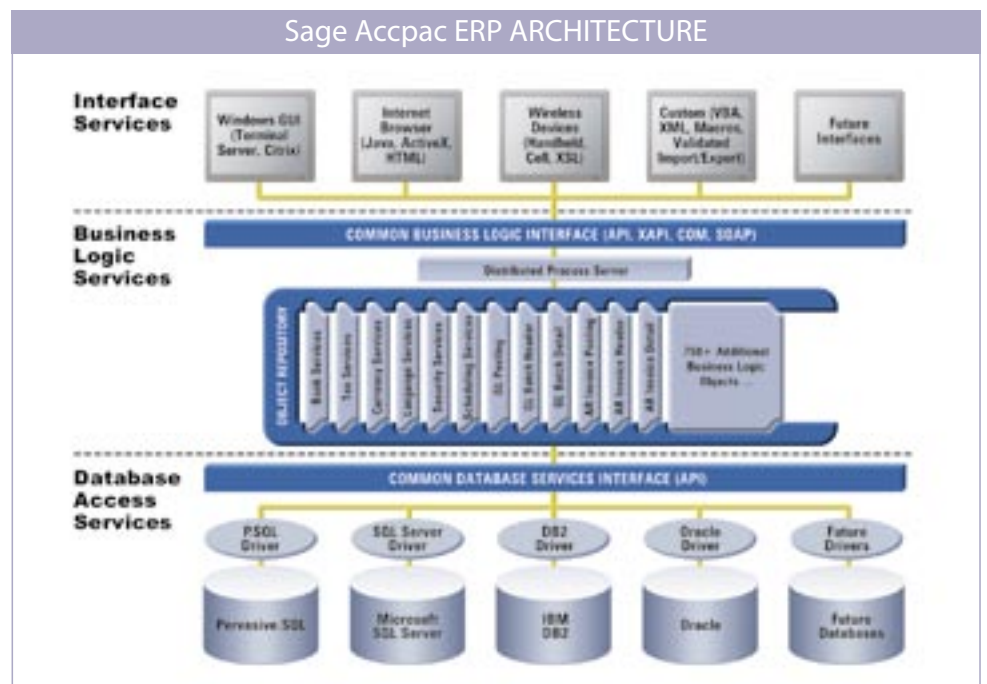

Sage Accpac ERP is built upon industry-leading architecture that stands the test of time—quickly adapting to new technologies and easily integrating external applications for effective information exchange.

Completely Web-Based

Sage Accpac ERP has changed the rules for mid-market business management solutions by offering complete access to your accounting system through a standard Web browser. No longer limited by location, now you can access Sage Accpac ERP anywhere, anytime through our easy-to-use, Web-based interface.

Easy To Use and Customise

Sage Accpac ERP is easy to set up and use, with intuitive wizards and a familiar interface that makes configuration and navigation a breeze. Embedded Microsoft Visual Basic for Applications (VBA) lets you easily expand, customise, and integrate your Sage Accpac ERP application. From simple desktop personalisation to user-specific customisation, Sage Accpac ERP adapts to the way you do business.

Total Investment Protection

Sage Accpac ERP is a complete system designed to deliver significant competitive advantages to your business today—with the investment protection you need to upgrade quickly and easily from one edition to the next as your business requirements expand. Our value-added protection plan is offered across all of our product lines.

Designed for Global Business

In today's global marketplace, competition extends well beyond a country's borders. Sage Accpac ERP supports multiple languages and is designed to satisfy the most demanding international requirements. A truly global application, Sage Accpac ERP supports multiple currencies, value-added taxes, GST, and local accounting requirements so that you can be confident you have what it takes to compete worldwide.

Hundreds of Industry-Specific Solutions

Sage Software has an extensive network of more than 400 development partners who develop and market a wide range of industry-specific applications that enhance and extend Sage Accpac ERP for specific industries and special business needs. Whatever your industry, Sage Software provides cost-effective, reliable business management applications that fit your needs.

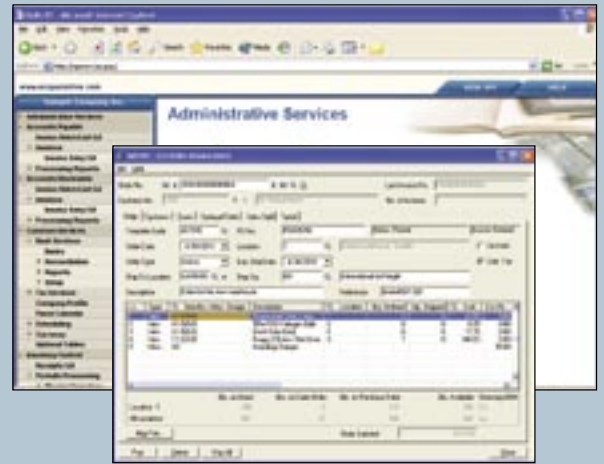

Web Desktop and Order Entry screens in Sage Accpac ERP allow secure access to business functions—anytime, anywhere.

“Sage Accpac ERP’s ability to rapidly implement business-to-business electronic transactions has proven a major improvement on our old system. This all adds up to us offering superior customer service, which is critical for ensuring repeat business in this industry”

Leanne Milligan
Administration Manager / Accountant
Waitomo Petroleum
Aberdeen Group

Sage Accpac ERP Modules

- System Manager
- General Ledger
- Accounts Receivable
- Accounts Payable
- Inventory Control
- Order Entry
- Purchase Orders
- Project and Job Costing
- Multicurrency
- Transaction Analysis and Optional Field Creator
- National Accounts Management
- G/L Security
- G/L Consolidations
- Intercompany Transactions
- Process Server

Platforms/Certifications*

- Network Server: Microsoft Windows 2003 Server, Microsoft Windows 2000 Server, Novell NetWare, and Linux
- Workstation: Microsoft Windows XP Professional, Microsoft Windows 2000, Microsoft Windows 98, and Linux
- Database: IBM DB2, Microsoft SQL Server, Pervasive.SQL, and Oracle

* For up-to-date information about supported platform versions and certifications, please visit www.sageaccpac.com/products/systemrequirements/default.aspx

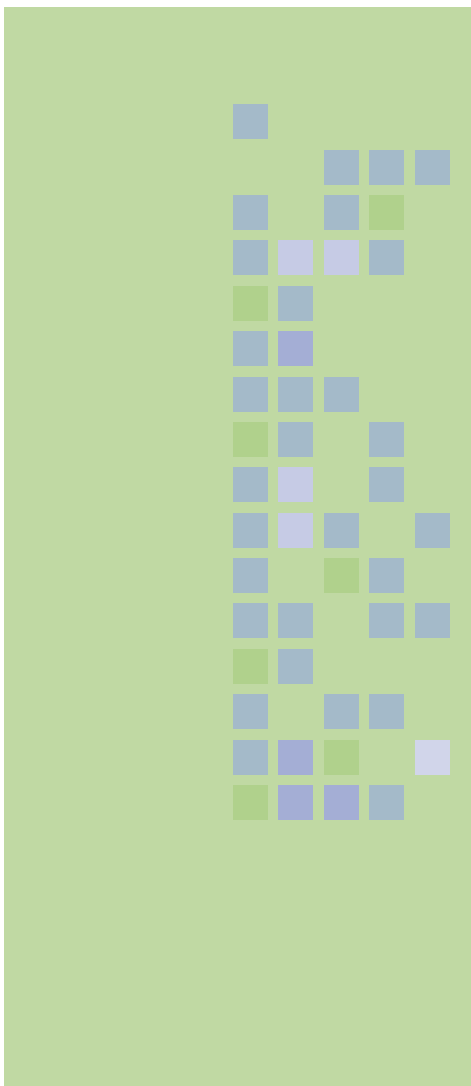

All three editions of Sage Accpac ERP are built from the same Web-based, multitiered technology. Choose the one that meets your business requirements.

Sage Accpac 100 ERP

Sage Accpac 100 ERP is a completely Web-based application specifically designed for the growing company that requires a complete accounting and operations solution. This scalable solution provides you with the financial management power you need—at a price you can afford. Like all editions, Sage Accpac 100 is built from open, multitiered technology, allowing you to efficiently increase the functionality and capabilities of your software as your business grows.

Customer Profile

Sage Accpac 100 is designed for customers with no more than five concurrent users and provides powerful accounting and operations management tools, extensive reporting capabilities, e-business readiness, and a secure growth path. Sage Accpac 100 ensures that your accounting solution evolves with your business.

Modules

System Manager (includes Sage Accpac iConnect Server, Bank Reconciliation, and Microsoft VBA), General Ledger, Accounts Receivable, Accounts Payable, Inventory Control, Order Entry, Purchase Orders, G/L Consolidations, Intercompany Transactions, Process Server, National Accounts Management, Optional Fields and Validation Tables, Project and Job Costing, Multicurrency, and Additional Languages.

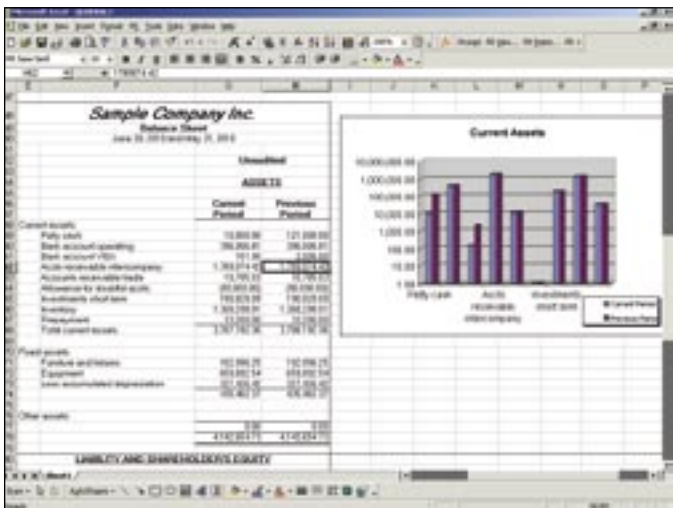

With Sage Accpac Insight, powerful and flexible financial reporting is fully integrated with Microsoft Excel.

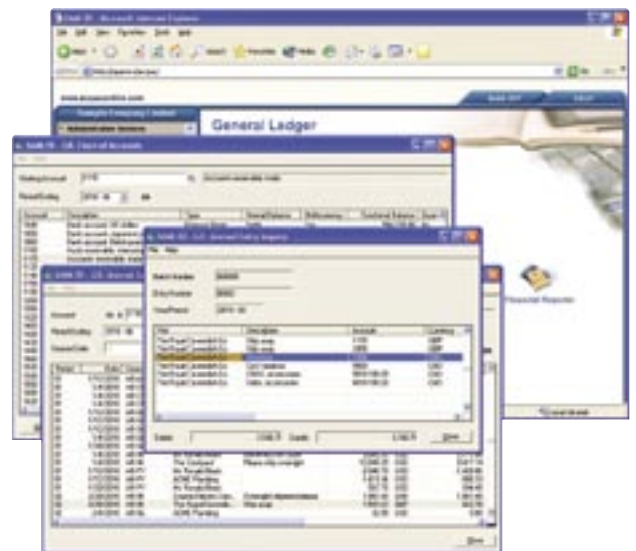

Cross-module capabilities let you drill down to the original transaction.

“Sage Accpac ERP has given our decision-makers greater understanding of overall business performance. Critically, it’s helped us control spending, forecast income, manage production and ultimately maximise the resources to be directed into the research and development program in order to pursue speedy and sustained development of our exciting new drug platform.”

Mark Hinze, Accountant / Novogen

Sage Accpac 200 ERP

Sage Accpac 200 ERP is a completely Web-based, affordable, and expandable business management solution designed for midsized accounting environments. It offers powerful analysis and reporting tools and a complete accounting feature set, with operations management capabilities. You'll find it's easy to upgrade as your business needs expand because it is built on the same superior architecture as Sage Accpac 500 ERP.

Customer Profile

Sage Accpac 200 is right for businesses that require a fully integrated, feature-rich financial management application that supports as many as ten concurrent users. These customers demand powerful analysis and reporting tools and a complete accounting feature set with operations management capabilities.

Modules

System Manager (includes Sage Accpac iConnect Server, Bank Reconciliation, and Microsoft VBA), General Ledger, Accounts Receivable, Accounts Payable, Inventory Control, Order Entry, Purchase Orders, G/L Security, G/L Consolidations, Intercompany Transactions, Process Server, National Accounts Management, Transaction Analysis and Optional Field Creator, Project and Job Costing, Multicurrency, and Additional Languages.

Sage Accpac 500 ERP

Sage Accpac 500 ERP is a comprehensive Web-based business management solution with powerful financial and operations management, e-business, and customisation capabilities. Built on a solid, multitiered, open architecture, this edition supports unlimited users and offers you an easy upgrade path from other Sage Accpac ERP editions.

Customer Profile

Sage Accpac 500 is designed for midsized to large businesses, typically those with multiple locations and a global marketplace. With powerful analysis, reporting, and customisation options, this edition is ideal for companies requiring a highly scalable system that supports global business infrastructures and unlimited users.

Modules

System Manager (includes Sage Accpac iConnect Server, Bank Reconciliation, and Microsoft VBA), General Ledger, Accounts Receivable, Accounts Payable, Inventory Control, Order Entry, Purchase Orders, G/L Security, G/L Consolidations, Intercompany Transactions, Process Server, National Accounts Management, Transaction Analysis and Optional Field Creator, Project and Job Costing, Multicurrency, and Additional Languages.

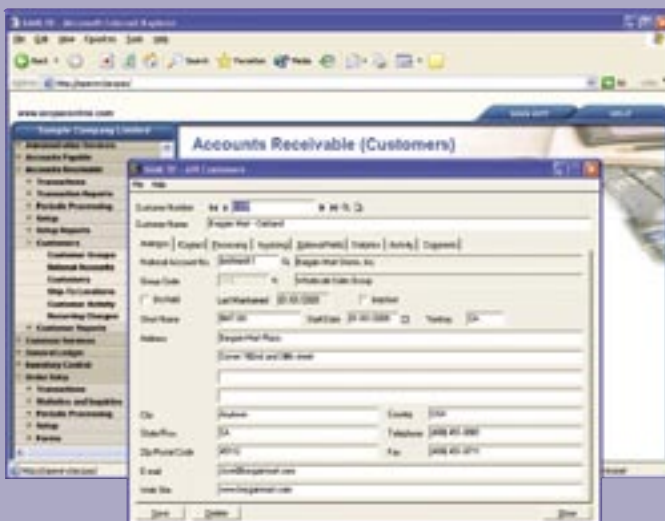
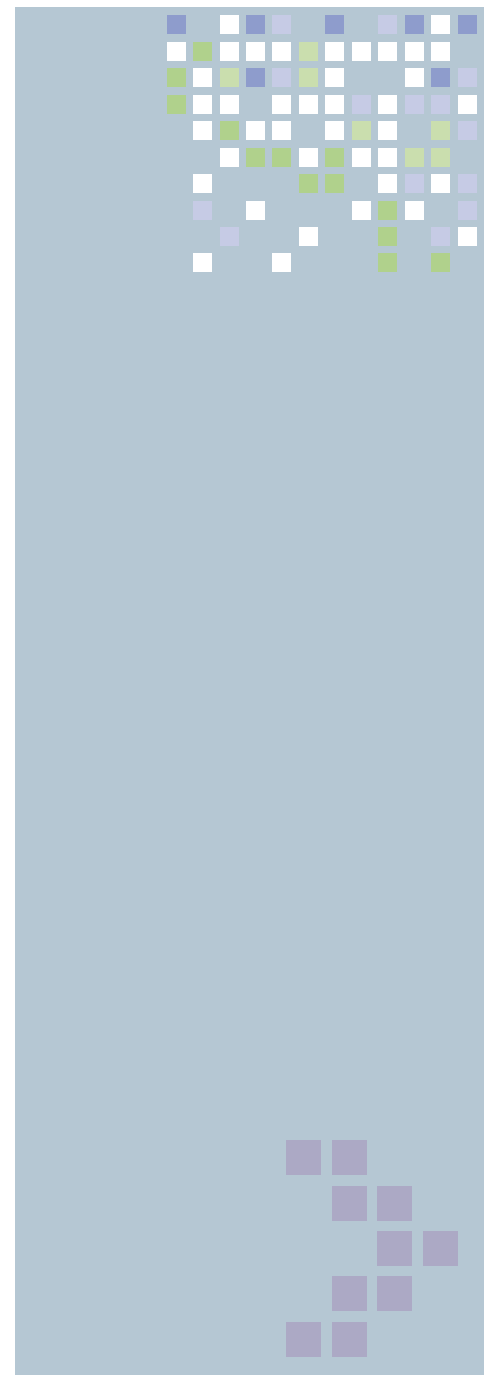

Take advantage of powerful AR features to make the most of your customer and contact information.

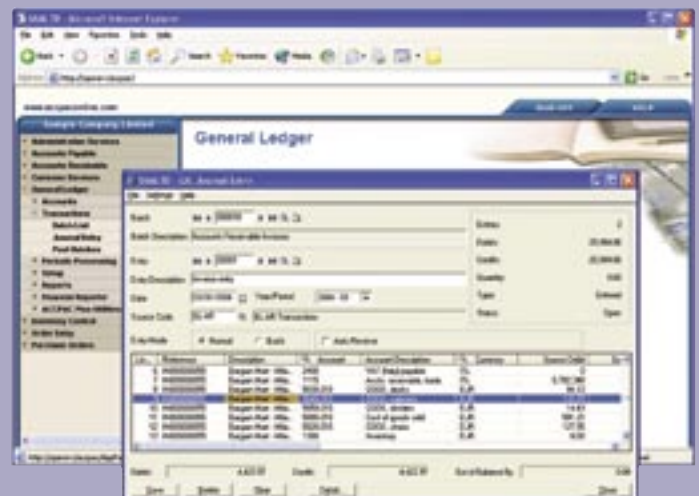

Sage Accpac ERP delivers sophisticated multicurrency and global accounting features.



Sage Accpac ERP is the foundation for an integrated set of end-to-end business management applications designed to grow with your business.

Run Your Business Your Way

A wide choice of end-to-end business management applications integrate with Sage Accpac ERP right “out-of-the-box.” These cost-effective, reliable solutions can be implemented all at once or one at a time to fit all your particular business needs—from Web store to warehouse and pre-sales prospecting to post-sales customer care.

In addition, your Sage Accpac ERP system can be enhanced and extended to meet your market-specific requirements, thanks to the availability of a wide range of high-quality integrated vertical tools designed by third-party developers from around the world.

Sage Accpac CRM

Sage Accpac CRM is a comprehensive, award-winning CRM system that provides enterprise-wide access to vital customer, partner, and prospect information—anytime, anywhere. Sage Accpac CRM helps you better manage your business by integrating field sales, internal sales, customer care, and marketing information and is available in-house or as a hosted application at www.sagecrm.com

Sage Accpac WMS

Sage Accpac WMS is designed to automate your inventory-handling processes and help you better manage your supply chain. It works as part of a complete operational system by interfacing with radio-frequency hardware, barcoding technology, shipping systems, and other warehouse automation equipment, providing a significantly improved allocation of resources within the warehouse.

Sage Accpac Exchange is a comprehensive electronic data interchange (EDI) solution that complies with traditional EDI technologies and integrates back-office automated transaction processing, Internet trading, and the global EDI network. It makes exchanging data with trading partners easy, no matter what EDI system or value added network (VAN) they are using.

Sage Accpac ePOS

Sage Accpac ePOS is a comprehensive point-of-sale system for fast-paced, high-volume, multi-site retail operations. It features an intuitive Web-based interface and provides a complete view of your customer activities and inventory that scales to meet even the most complex retail demands.

Sage Accpac Insight

Sage Accpac Insight is an enterprise-wide reporting, budgeting, and consolidations application that is ideal for employees in remote offices and disparate departments who need to manage, distribute, and collaborate from a single, unified source. It allows you to quickly capture and integrate information into meaningful reports and securely distribute them across your entire enterprise on demand.

ACCPAC CFO

ACCPAC CFO is a financial diagnostic tool that helps you better understand the implications of specific business decisions, identify the most effective use of financial resources, and measure the profitability of virtually every business goal.

Sage Accpac Exchange

About Sage Accpac

Sage Accpac is a global provider of end-to-end business management solutions covering areas including accounting, business intelligence, CRM, supply chain, point of sale, EDI, hosting services, manufacturing, construction, property management and web stores.

The offering meets the unique requirements of mid-market Australian and New Zealand businesses. Sage Accpac's solutions cover a wide range of business disciplines to enhance a client's competitive edge and provide seamless integration across its internationally recognised and award-winning solutions.

In addition, these solutions are designed to be comprehensive, scalable and cost-effective, ensuring that as a client's business grows or needs change, so do the solutions.

Sage Accpac provides vertical solutions via a local network of accredited, highly skilled and experienced solution providers, development partners and certified consultants, as well as Sage Accpac sales and professional service teams.

Sage Accpac's product line includes: Accounting – Sage Accpac ERP and Sage Accpac Pro ERP, Business Intelligence – Sage Accpac Insight, Sage Accpac CRM, Point of Sale – Sage Accpac ePOS, EDI – Sage Accpac Exchange, Web Store – Iciniti, and Supply Chain – Sage Accpac Warehouse Management System, Construction, Property Management & Construction Accounting – Sage Timberline Office.

Visit us at
www.sageaccpac.com.au or
call 1300-ACCPAC
today for more information
about Sage Accpac's
end-to-end business
management applications.

Sage Software Offers Fully Integrated Business Management Applications

- Accounting and Operations
- Customer Relationship Management (CRM)
- Human Resource Management
- Warehouse Management
- Electronic Data Interchange (EDI)
- E-commerce
- Point of Sale
- Project and Job Costing
- Business Analytics
- Enterprise Reporting
- Hundreds of Industry-Specific Solutions

Sage Software Offers Unmatched Freedom of Choice

- True integration across applications
- Advanced Web and wireless access
- Flexible deployment and purchasing options
- Scalable, open architecture
- Advanced customisation
- Microsoft SQL Server, Oracle, and Pervasive.SQL database support
- Full multilingual and multicurrency capabilities
- And much more!

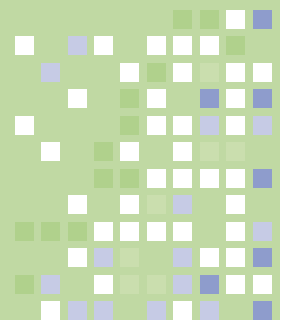

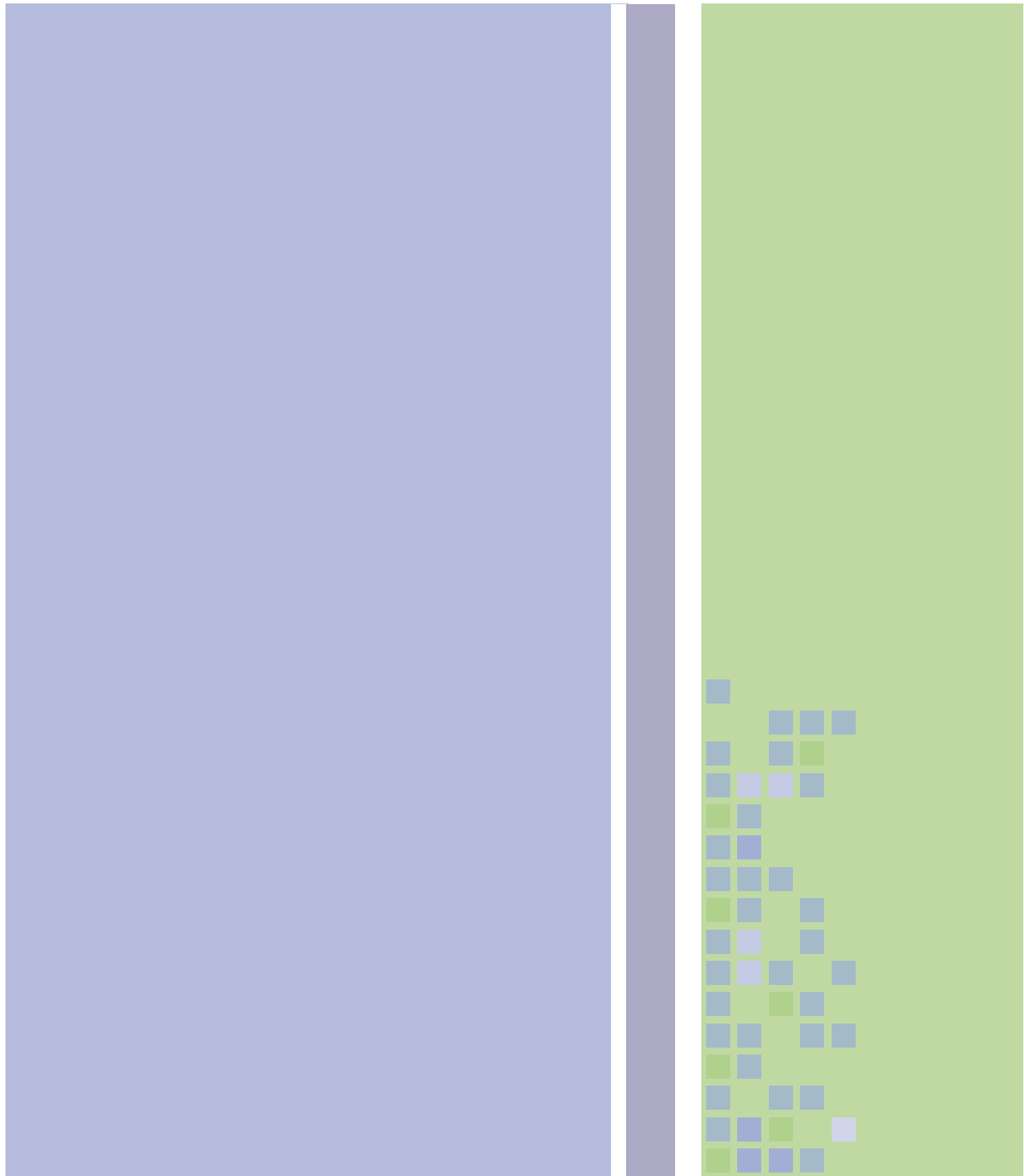

Sage Accpac
Suite 302, Level 3
431 Glebe Point Road
Glebe, NSW 2037
Locked Bag 2005, Glebe NSW 2037

Toll Free Aust: 1300 ACCPAC (1300 222 722)
Toll Free NZ: 0800 904 409
Phone: +61 2 8572 9000

enabling better business

enabling

www.enabling.net

Melbourne • Sydney • Brisbane
Auckland • Wellington • Christchurch • Dunedin

Australia
1 800 36 22 54
1 800 enabling

New Zealand
0 800 36 22 54
0 800 enabling



©2006 Sage Australia Pacific, Inc. All rights reserved. The Sage Software logo, Sage Accpac Logo and the Sage Accpac product and service names mentioned herein are registered trademarks or trademarks of Sage Accpac Australia Pacific, Inc., or its affiliated entities. All other trademarks are the property of their respective owners. This document, due to its technical nature, is subject to possible errors and omissions.